



Woodridge Neighborhood Traffic Committee Meeting #2

Wednesday, August 23, 2017
6:30-8:00 p.m.
Bellevue City Hall

WELCOME!

- Welcome
- Recap Addressing commuter traffic (20 mins)
- Starting the plan—small group exercise
 - Plan development (30 minutes)
 - Report out (30 minutes)

Project scope

- Develop tools that will discourage commuter traffic from using neighborhood streets
- Focused on evening commuter traffic volume on primary routes through neighborhood
- Not an all the time or every day problem; confined to evening commute a few days a week

Goal for tonight

Develop initial ideas to address traffic concerns

Traffic Committee Members

- 16 members
- Mix of residents geographically
 - Heavier emphasis on south end residents
- Some along 121st/123rd/SE 20th/128th
- Some along local streets

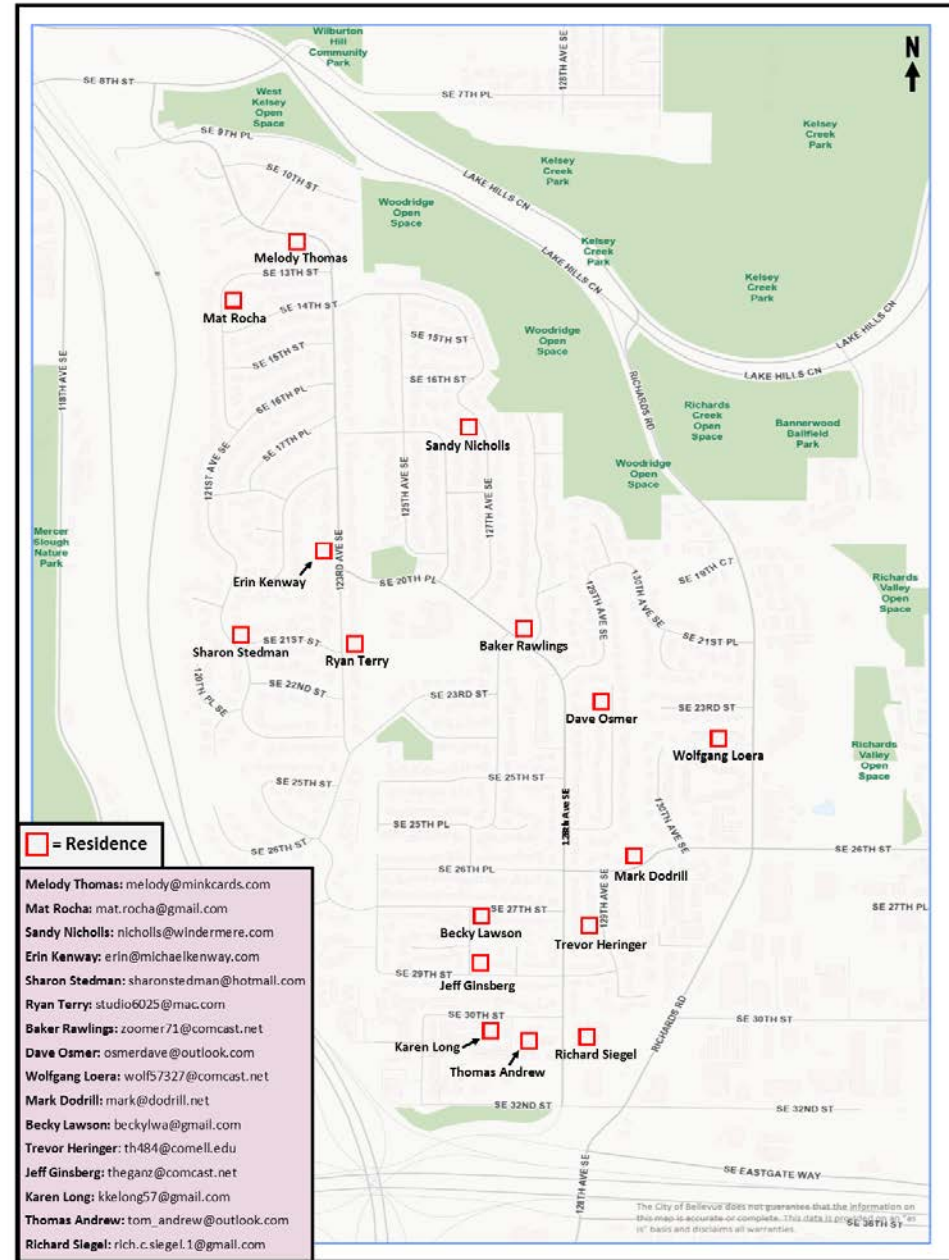

Timing

Spring 2017	Summer 2017	Fall 2017	Winter/Spring 2018
<ul style="list-style-type: none">• ✓ Pre-meeting survey• ✓ Community meeting	<ul style="list-style-type: none">• Kick-off traffic committee meeting• Staff make initial recommendation based on Committee feedback	<ul style="list-style-type: none">• Share recommendation with Committee• Finalize plan	<ul style="list-style-type: none">• Community support• Implementation

Traffic Volume Analysis

- Evening traffic traveling southbound make up great percentages of a location's full day volume count
- The daily mid-week 4-7PM average southbound volumes make up between 40% to 50% of the entire day's worth of volume
 - For example, 49% of the average mid-week day's southbound volume at 128th Ave SE south of SE 26th PL occurs from 4-7PM
 - The one exception is 123rd Ave south of SE 20th PL (represents only 29%)

Addressing Commuter Traffic

- Often start with least restrictive tools and move toward more restrictive tools
- Implementation often requires community support
- Piloting tools is good way to test efficacy, community support
- Traffic committee is key in understanding concerns
 - Helps to educate community on tradeoffs (e.g. facilitating residential access while discouraging cut-through traffic) while building consensus

What we've done in the past

- 108th Ave/Main St: turn restrictions
- 152nd/154th Ave SE: speed humps
- SE 6th St west of Bellevue Way: speed humps, walking path, one lane zone
- West Bellevue: partial closure, full closure

108th/Main



152nd/154th

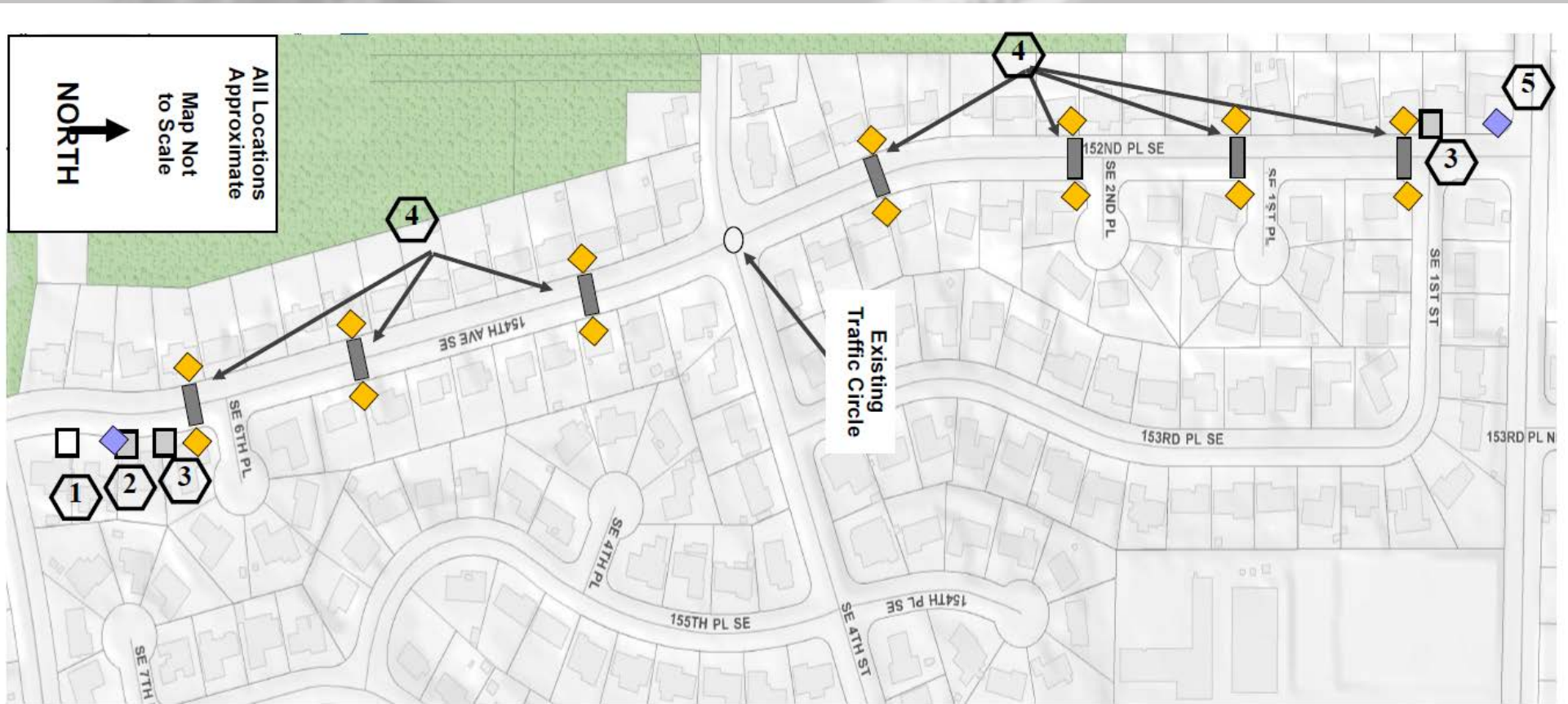

All Locations Approximate
Map Not to Scale
NORTH

Existing Traffic Circle

- 1 Remove speed limit sign and relocate to COB approved location
Install per TE-21A
- 2 Install Residential Area sign at old speed limit sign location
- 3 Remove project signs and posts and dispose

- 4 Install speed humps per TE 28
- 5 Install Residential Area sign at old speed limit sign at COB approved location per TE 28

SE 6th St and SE 8th St



West Bellevue



West Bellevue

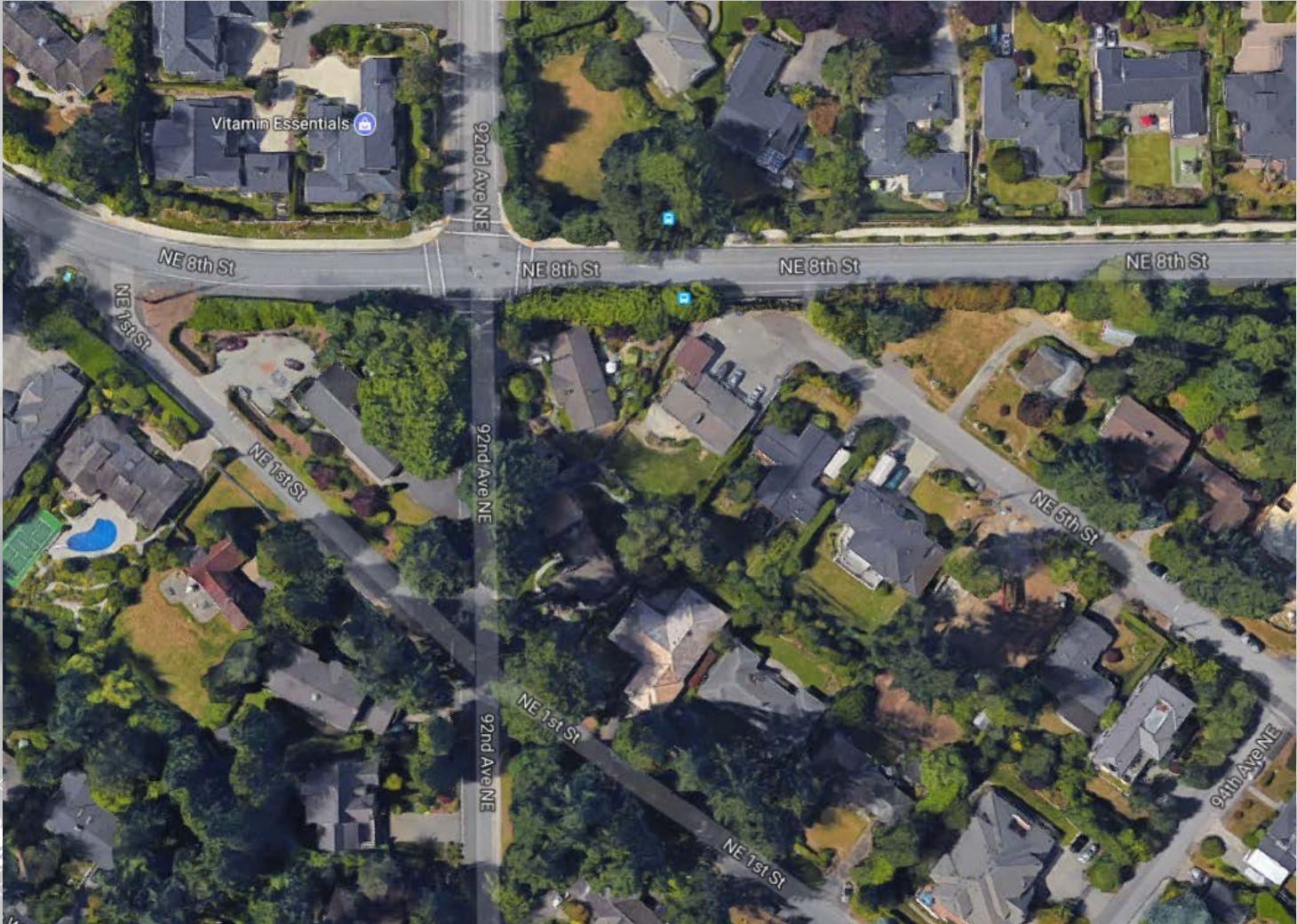

Addressing Commuter Traffic

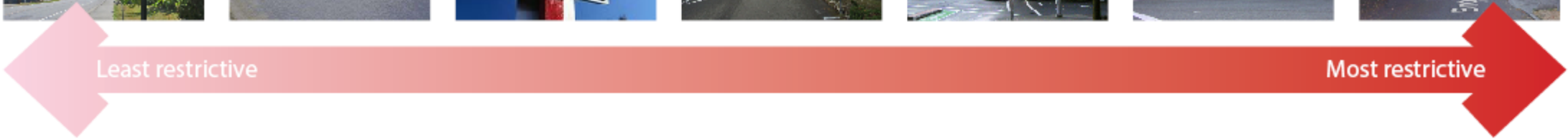

What we've heard- possible solutions

- “Local Traffic Only” signs
- Greater Police presence
- Make the intersection of 128th Ave SE and SE 26th St an all-way stop
- Better stop light times on Richards Rd
- More traffic calming

Local Access Only Signs

- Local access only signs generally not used in Bellevue
 - Used in coordination with construction activity associated with East Link
- Not supported by Police due to difficulty with enforcing
- Can set unreasonable expectations
- Does not influence navigation apps routing

What we've heard – March 2nd Meeting Survey Results (75 Woodridge attendees)

- Concern is the ability to get to or from one's home (47% of attendees cited this reason)
- 49% of attendees enter Woodridge between 4-7 PM on weekdays, 25% exit the neighborhood, 26% neither come or go
- 81% of attendees alter their travel route to avoid traffic in Woodridge
- 55% of attendees stated they would be willing to travel farther and/or longer for the possibility of less traffic

Small Group Exercise

- Using the Residential Traffic Guidebook and Woodridge Map, brainstorm possible tools that can be used at specific locations to address the commuter traffic.
 - Use others tools not listed!
- **Write your ideas on the map. Be specific with tools and locations.**
 - **State WHY and WHAT issue that tool will address**
- Groups will share with the rest of the committee their ideas explaining rationale

Next Steps

- Staff to take your ideas and develop an initial draft plan for your review
 - Email? In-person?

Project Contact

- John Murphy | Associate Planner
Transportation Department
jmurphy@bellevuewa.gov
425-452-6967

<https://transportation.bellevuewa.gov/projects/neighborhood-projects/woodridge-traffic/>

